

**FLORIDA JOB GROWTH GRANT FUND
PUBLIC INFRASTRUCTURE GRANT PROPOSAL
City of Fort Pierce, St. Lucie County**



PROJECT NARRATIVE

City of Fort Pierce, St. Lucie County, Florida

Industrial Sewer Connection and Septic Tank Closure Program

The proposed Industrial Sewer Connection and Septic Tank Closure Program will provide sewer connectivity to 37 industrial parcels located in the City of Fort Pierce in the northern part of St. Lucie County. The industrial area is represented by Census Tract #3814.02, which encompasses 10.34 square miles in a Qualified HUB Zone designated area.

The industrial corridor, located in Fort Pierce South in the northern part of St. Lucie County, is faced with a high percentage of residents living below the poverty level and low educational attainment. In Census Tract # 3814.02¹, census data reflects a workforce of 2,355 residents; over 87% of the workforce is between the ages of 20 and 59 years of age and 69.1% of the community earns less than \$34,999. The median household income is \$24,083 and over 35% of the community lives below 149% of the poverty line.

Additionally, further data for the Fort Pierce South contiguous census tract area reflect a labor force of 2,223 residents and a median household income of \$28,872. Over 62% of the residents in the community have an educational attainment of less than high school, and the community has a high unemployment rate at 4.36%, as compared to the national average at 3.6%.

Between 2000 and 2010, St. Lucie County was one of the fastest growing counties in the United States, however, the county's growth rate in wages has been among the slowest in the nation; the county's population keeps rising but the average wage continues to decline compared to the national average. Additionally, the percentage of our workforce in the high-wage, targeted industries of manufacturing, transportation, wholesale trade and information technology are well below national norms. Nationally, 16% of the workforce is employed in these sectors while only 10% in St. Lucie County.

According to the 2016 Policom Corporation St. Lucie County Economic Goal Study², the three main sources of imported money into the County are retirement, healthcare and welfare, with welfare contributing into the county over and above the national norms. St. Lucie County has traditionally had an unemployment rate much higher than the nation and the state of Florida.

In addition to having chronically high unemployment, the City of Fort Pierce and St. Lucie County has traditionally been a "low-wage" economy with the absence of high-wage industries. The average wage in St. Lucie County is one of the lowest in the nation.



St. Lucie County is overly dependent on population growth for economic growth. Once source of new residents are working age individuals who have located in St. Lucie County since costs are less than counties to the south; over 64% of the working population in St. Lucie County commutes outside the county for employment.

Retaining our existing businesses, providing opportunities for revitalization in vacant buildings, and availing needed infrastructure to greenfield sites for job creation is a top economic development priority for the City of Fort Pierce, the City of Port St. Lucie and St. Lucie County. However, limited funding is available to meet all of the critical needs in the community and public/private partnerships are a crucial element to our success.

The industrial corridor for this project is comprised of 37 parcels, of which 22 parcels are served by existing small, medium and large businesses. The existing business parcels contain 735,843 square feet of facility space without access to sanitary sewer and are served by aging septic systems. In 2010, St. Lucie County was recognized as a "Green County" from the Florida Green Building Coalition. The FGBC uses a standard of criteria to evaluate performance in implementing policies and programs in the area of energy, water, air, land waste and educations awareness. St. Lucie County achieved gold level certification for its exceptional stewardship and sustainability initiatives. This initiative embodies the continued efforts by St. Lucie County and the City of Fort Pierce to provide our community with a safe and clean environment with sanitary sewer infrastructure and the removal of aging septic tanks.

The area is also home to 13 greenfield parcels and over 52 acres ripe for economic development. The addition of sanitary sewer infrastructure to these existing business sites and greenfield parcels available for economic development will be a great jobs source center in the community. Without this needed infrastructure, the area will continue to see a demise of business activity and job retention and creation; currently, 70,933 square feet of facility space sits vacant due to the lack of sanitary sewer required to re-purpose the existing aging facilities and septic tanks; it is not feasible for businesses to construct individual site lift stations due to size constraints on existing business sites, as well as it is cost prohibitive for businesses to construct the infrastructure and connectivity to an individual station.

This grant will have a significant impact in the economic growth of targeted industries in the City of Fort Pierce and St. Lucie County. A grant award would provide the opportunity to enhance this industrial corridor with much needed infrastructure, providing over 178 acres with access to sanitary sewer for a safer and clean environment, and the opportunity for expansion, growth and new development in a key jobs source center for small, medium and large businesses. These improvements will have a direct impact in the retention of hundreds of existing jobs and the creation of much needed high-value and high-wage jobs for our residents.

1. U.S. Census Bureau
Source:
2. 2016 Policom Report





**Florida Job Growth Grant Fund
Public Infrastructure Grant Proposal**

Proposal Instructions: The Florida Job Growth Grant Fund Proposal (this document) must be completed by the governmental entity applying for the grant and signed by either the chief elected official, the administrator for the governmental entity or their designee. Please read the proposal carefully as some questions may require a separate narrative to be completed.

Governmental Entity Information

Name of Governmental Entity: The City of Fort Pierce

Government Federal Employer Identification Number: XXXXXXXXXX

Contact Information:

Primary Contact Name Linda Cox

Title: City Clerk/Assistant City Manager

Mailing Address: 100 North US Highway 1, Fort Pierce, Florida 34950

Phone Number: 772.467.3052

Email: LCox@City-FtPierce.Com

Public Infrastructure Grant Eligibility

Pursuant to section 288.101, F.S., the Florida Job Growth Grant Fund was created to promote economic opportunity by improving public infrastructure and enhancing workforce training. Eligible governmental entities that wish to access this grant fund must submit public infrastructure proposals that:

- Promote economic recovery in specific regions of the state, economic diversification or economic enhancement in a targeted industry. (View Florida's [Targeted Industries here.](#))
- Are not for the exclusive benefit of any single company, corporation or business entity.
- Are for infrastructure that is owned by the public and is for public use or predominately benefits the public.



1. Program Requirements:

Each proposal must include the following information describing how the project satisfies eligibility requirements listed on page 1.

A. Provide the title and a detailed description of the public infrastructure improvements.

Industrial Sewer Connection and Septic Tank Closure Program: This proposal is for sanitary sewer infrastructure and connectivity in the industrial and jobs corridor in Census Tract #3814.02 in Fort Pierce, St. Lucie County.

B. Is this infrastructure owned by the public?

Yes No

C. Is this infrastructure for public use or does it predominately benefit the public?

Yes No

D. Will the public infrastructure improvements be for the exclusive benefit of any single company, corporation or business entity?

Yes No

E. Provide a detailed explanation of how the public infrastructure improvements will connect to a broader economic development vision for the community and benefit additional current or future businesses.

The proposed Industrial Sewer Connection and Septic Tank Closure Program will provide sewer access to 37 industrial parcels located in the City of Fort Pierce in the northern part of St. Lucie County. This industrial area is represented by Census Tract #3814.02, which encompasses 10.34 square miles in a Qualified HUB Zone designated area. This industrial area is comprised of 37 parcels of which 22 parcels are served by existing small, medium and large businesses. The existing business parcels contain 735,843 square feet of facility space without access to sewer and are served by aging septic systems. The area is also home to 13 greenfield parcels and over 52 acres ripe for economic development. The addition of sanitary sewer connectivity to these existing business sites and parcels available for economic development will be a great jobs source center in the community. Without this needed infrastructure, the area will begin to see a demise of business activity and job retention and creation; businesses are required to construct individual lift stations which is not feasible due to land size constraints on existing business sites and is cost prohibitive for individual infrastructure.



F. Provide a detailed description of, and quantitative evidence demonstrating, how the proposed public infrastructure project will promote:

- Economic recovery in specific regions of the state;
- Economic diversification; or
- Economic enhancement of a Targeted Industry (View Florida's [Targeted Industries here.](#))
 - As part of this response, describe how the project will promote specific job growth. Include a description of the number of jobs that will be retained or created, the average wages of such jobs, and in which industry(ies) the jobs will be created using the North American Industry Classification System ([NAICS](#)) codes. Where applicable, you may list specific businesses that will retain or grow jobs or make capital investment.
 - Further, include the economic impact on the community, region, or state and the associated metrics used to measure the success of the proposed project.

PLEASE SEE ATTACHED PROJECT NARRATIVE.

If additional space is needed, attach a word document with your entire answer.



2. Additional Information:

A. Is this project an expansion of an existing infrastructure project?

Yes No

B. Provide the proposed commencement date and number of days required to complete construction of the public infrastructure project.

Commencement to start immediately; construction timeline 24 months to completion

C. What is the location of the public infrastructure? (Provide the road number, if applicable.)

Enterprise Road, DiGiorgio Road, Bell Avenue, Grose Road and Oleander Avenue

D. Who is responsible for maintenance and upkeep? (Indicate if more than one are applicable.)

Federal State County City Other FPUA

E. What permits are necessary for the public infrastructure project?

Florida DEP, St. Lucie County, City of Fort Pierce, Fort Pierce Utilities Authority

F. Detail whether required permits have been secured, and if not, detail the timeline for securing these permits. Additionally, if any required permits are local permits, will these permits be prioritized?

The permits have not yet been secured. The permits will be secured within 6 months of notice to proceed with actual design/construction plans

G. What is the future land use and zoning designation on the proposed site of the infrastructure improvements, and will the improvements conform to those uses?

The current zoning and future land use is Industrial Light (I-L). The proposed improvements conform to these uses.



H. Will an amendment to the local comprehensive plan or a development order be required on the site of the proposed project or on adjacent property to accommodate the infrastructure and potential current or future job creation opportunities? If yes, please detail the timeline.

Yes No

If additional space is needed, attach a word document with your entire answer.

I. Is the project ready to commence upon grant fund approval and contract execution? If no, please explain.

Yes No

If additional space is needed, attach a word document with your entire answer.

J. Does this project have a local match amount?

Yes No

If yes, please describe the entity providing the match and the amount.

Fort Pierce Utilities Authority will contribute \$650,000 toward the construction of the master lift station and force main instruction required to serve all 37 parcels.

K. Provide any additional information or attachments to be considered for this proposal.

Attached: Parcel map of the 37 industrial parcels, infrastructure map of the project service area, HUB Zone designated area map.



3. Program Budget

Estimated Costs and Sources of Funding: Include all applicable public infrastructure costs and other funding sources available to support the proposal.

A. Public Infrastructure Project Costs:

Construction	\$ 2,039,125		
Reconstruction	\$ 0		
Design & Engineering	\$ 494,216		
Land Acquisition	\$ 34,500		
Land Improvement	\$ 0		
Other	\$ 0	Please Specify:	_____
Total Project Costs	\$ 2,567,841		

B. Other Public Infrastructure Project Funding Sources:

City/County	\$ 0		
Private Sources	\$ 650,000		
Other (grants, etc.)	\$ 0	Please Specify:	Fort Pierce Utilities Authority
Total Other Funding	\$ 650,000		
Total Amount Requested	\$ 1,917,841		

Note: The total amount requested must equal the difference between the public infrastructure project costs in 3.A. and the other public infrastructure project funding sources in 3.B.

C. Provide a detailed budget narrative, including the timing and steps necessary to obtain the funding and any other pertinent budget-related information.

DETAILED BUDGET ATTACHED.



4. Approvals and Authority

- A. If the governmental entity is awarded grant funds based on this proposal, what approvals must be obtained before it can execute a grant agreement with the Florida Department of Economic Opportunity (e.g., approval of a board, commission or council)?

The City of Fort Pierce City Commission will be required to approve and execute the grant application.

- B. If approval of a board, commission, council or other group is needed prior to execution of an agreement between the governmental entity and the Florida Department of Economic Opportunity:

- i. Provide the schedule of upcoming meetings for the group for a period of at least six months.

The City of Fort Pierce City Commission meets twice monthly.

- ii. State whether that group can hold special meetings, and if so, upon how many days' notice.

Yes, the City Commission can hold special meetings within a few days notice.

- C. Attach evidence that the undersigned has all necessary authority to execute this proposal on behalf of the governmental entity. This evidence may take a variety of forms, including but not limited to: a delegation of authority, citation to relevant laws or codes, policy documents, etc.



I, the undersigned, do hereby certify that I have express authority to sign this proposal on behalf of the above-described governmental entity.

Name of Governmental Entity: The City of Fort Pierce

Name and Title of Authorized Representative: Mayor Linda Hudson

Representative Signature: *Linda Hudson*

Signature Date: 6/4/18

SANITARY SEWER PROPOSED SERVICE MAP



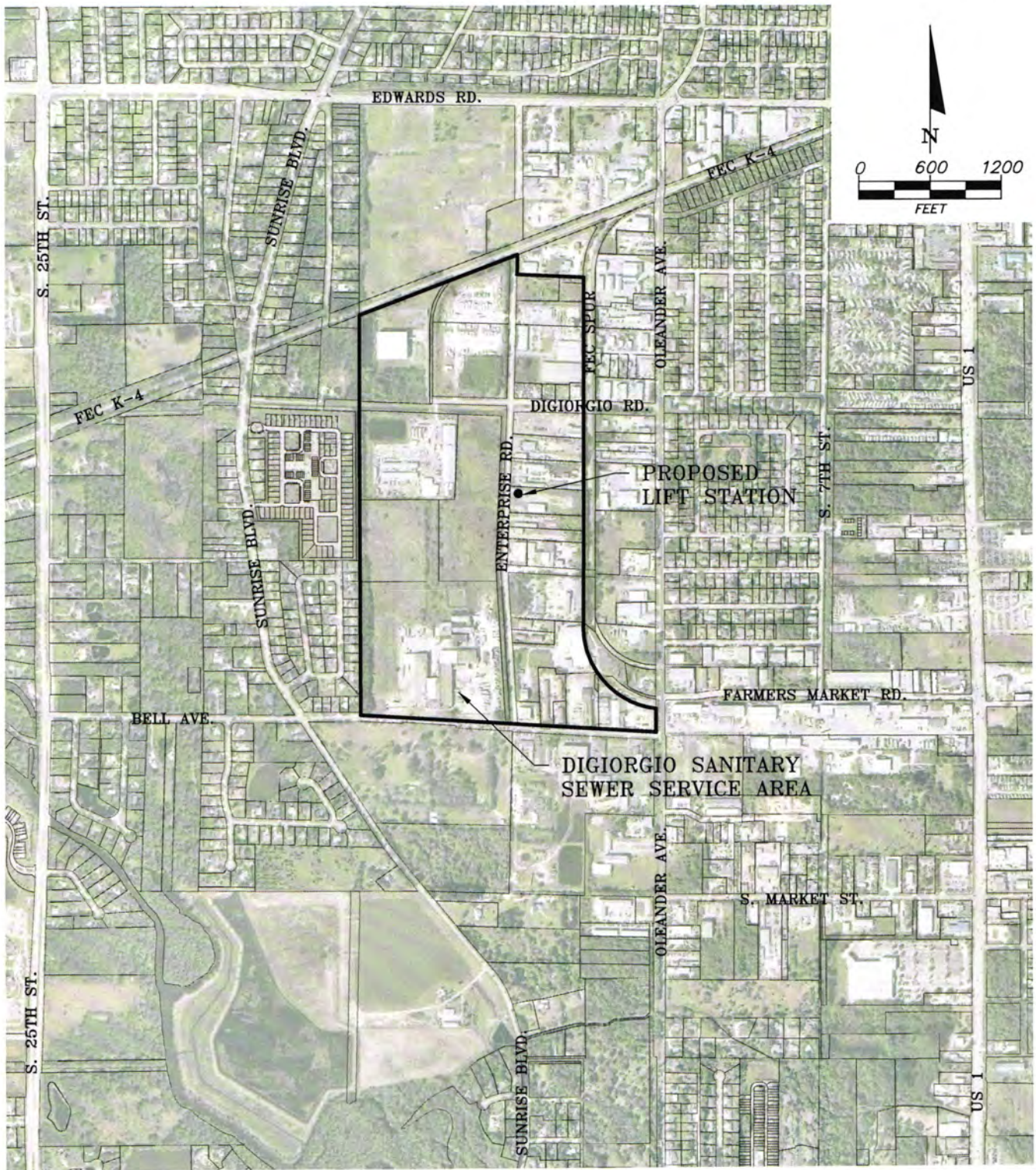

CULPEPPER & TERPENING, INC

CONSULTING ENGINEERS | LAND SURVEYORS

2980 SOUTH 25th STREET • FORT PIERCE, FLORIDA 34981
 151 SW FLAGLER AVENUE • STUART, FLORIDA 34994
 PHONE 772-464-3537 • FAX 772-464-9497 • www.ct-eng.com
 STATE OF FLORIDA CERTIFICATION No. LB 4286

EXHIBIT 1
DIGIORGIO SANITARY SEWER
SERVICE AREA MAP

JOB NO: 18-031

SCALE: 1" = 1200'

DRAWN BY: JKILLIAN

DATE: 5/11/2018

**PARCEL MAP
and
CENSUS TRACT 3814.02
DATA**



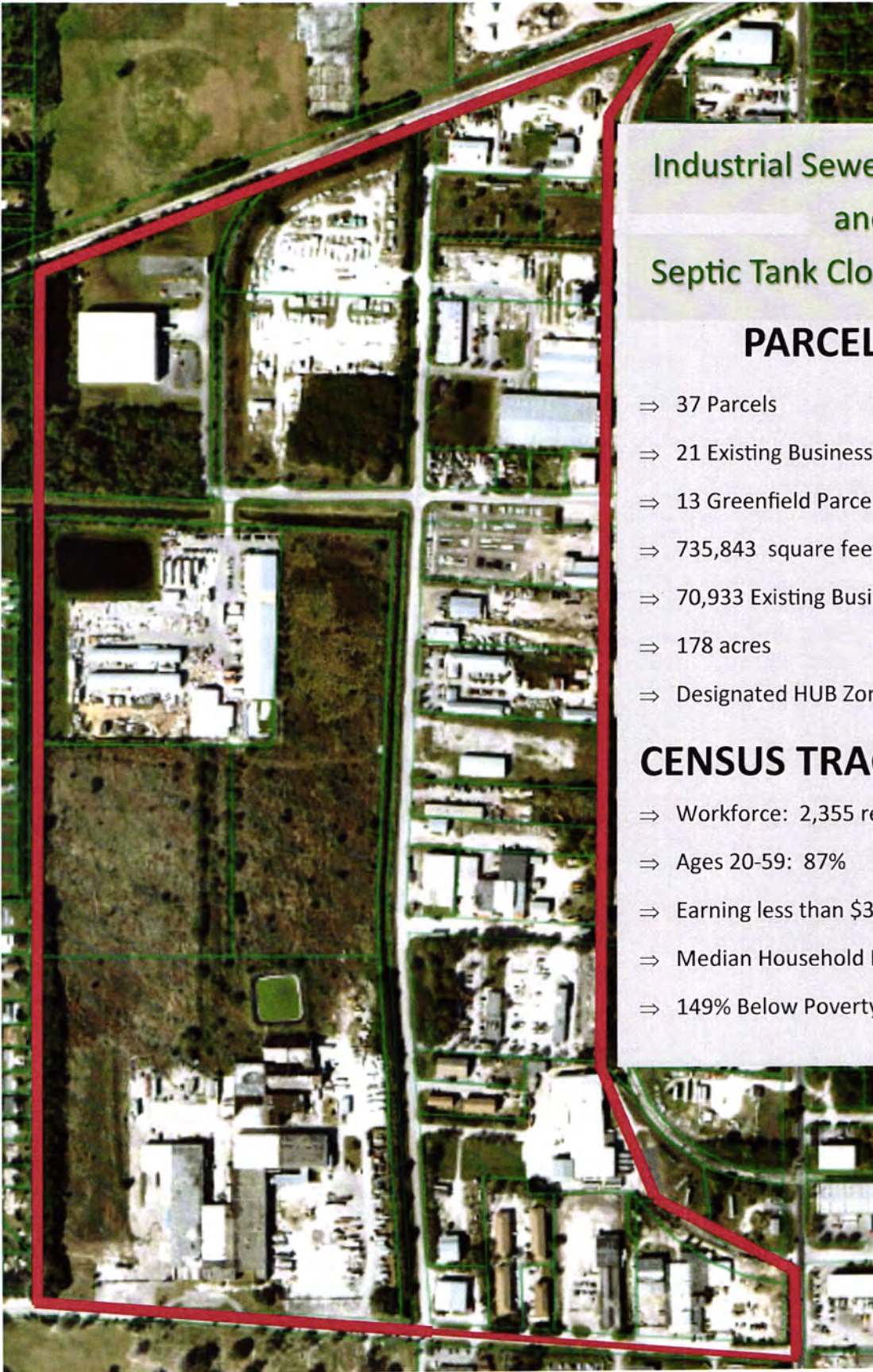

Industrial Sewer Connection and Septic Tank Closure Program

PARCEL MAP

- ⇒ 37 Parcels
- ⇒ 21 Existing Business Parcels
- ⇒ 13 Greenfield Parcels
- ⇒ 735,843 square feet existing facility space
- ⇒ 70,933 Existing Business Vacant Parcels
- ⇒ 178 acres
- ⇒ Designated HUB Zone

CENSUS TRACT #3814.02

- ⇒ Workforce: 2,355 residents
- ⇒ Ages 20-59: 87%
- ⇒ Earning less than \$34,999: 69.1%
- ⇒ Median Household Income: \$24,083
- ⇒ 149% Below Poverty: 35%+

HUBZone MAP



HUBZone Qualified

DiGiorgio Road and Enterprise Road Industrial Corridor

Census Tract # 3814.02

Fort Pierce South, St. Lucie County Florida

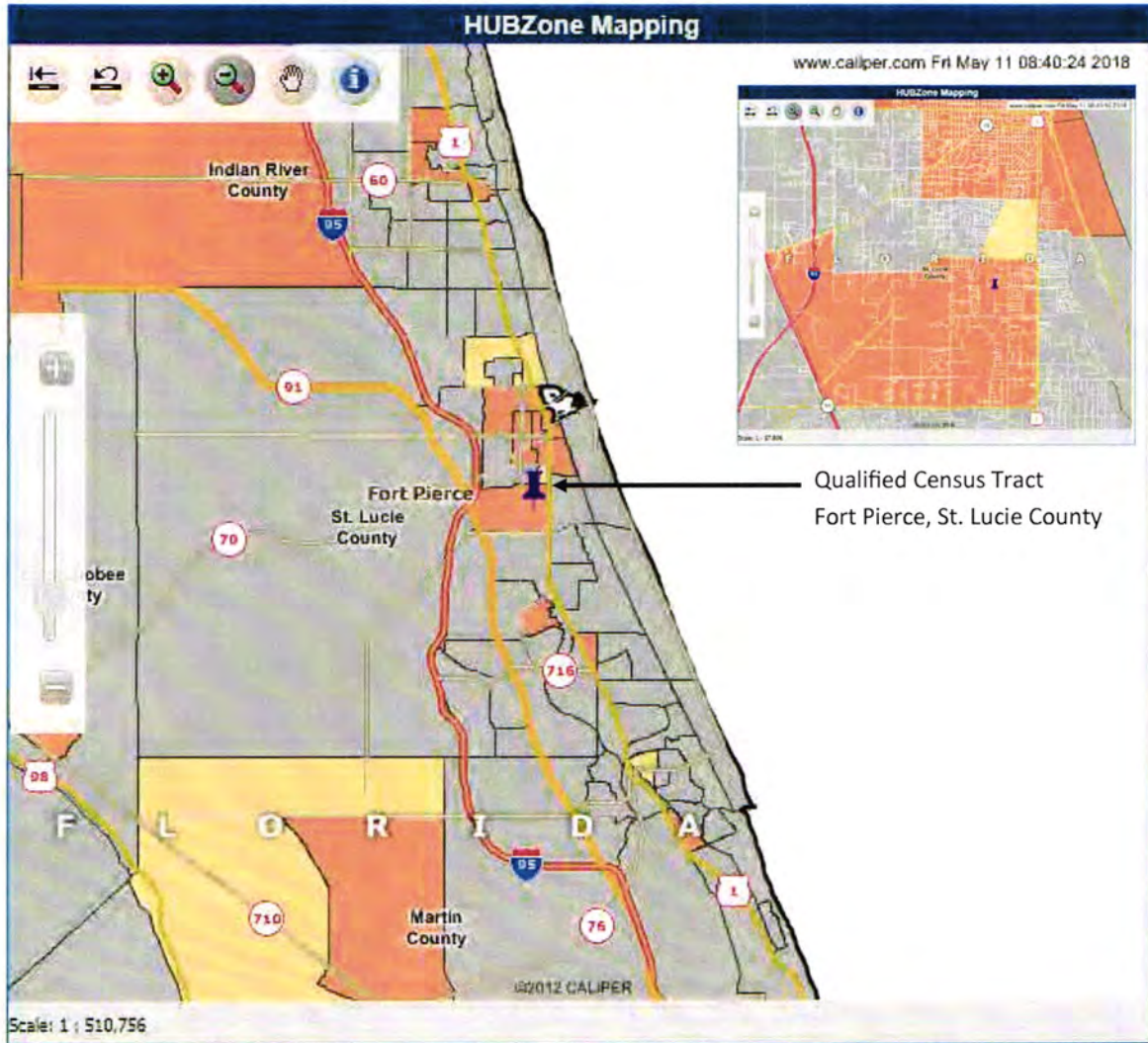

Legend

Census Tracts

- Qualified Census Tract
- Redesignated Tract Area

Counties

- Non-Qualified County
- Qualified Non-Metro County
- Redesignated County

Other Qualified Areas

- Indian Land
- DDA
- Base Closure Area

0 7.5 15 Miles

Powered by MapTastic for the Web

(Review HUBZone Program Definitions)



DESIGN CRITERIA and BUDGET





EXHIBIT 3

Preliminary Estimate of Project Cost for DiGiorgio Sanitary Sewer

DESCRIPTION	Quantity	Unit	Unit Price	Estimate
MOT/MOB	1	LS	\$327,063	\$327,063
8" PVC SDR26 0-6'		LF	\$30	\$0
8" PVC SDR26 6-8'	1,240	LF	\$35	\$43,400
8" PVC SDR26 8-10'	1,405	LF	\$40	\$56,200
8" PVC SDR26 10-12'	950	LF	\$55	\$52,250
8" PVC SDR26 12-14'	1,000	LF	\$65	\$65,000
8" PVC SDR26 14-16'	925	LF	\$75	\$69,375
8" PVC SDR26 16-18'	415	LF	\$90	\$37,350
MH 0-6'	0	EA	\$6,600	\$0
MH 6-8'	6	EA	\$8,000	\$48,000
MH 8-10'	5	EA	\$9,100	\$45,500
MH 10-12'	3	EA	\$11,000	\$33,000
MH 12-14'	2	EA	\$13,600	\$27,200
MH 14-16'	3	EA	\$16,400	\$49,200
MH 16-18'	2	EA	\$18,000	\$36,000
CONFLICT MANHOLE	2	EA	\$10,000	\$20,000
LIFT STATION	1	EA	\$275,000	\$275,000
6" SANITARY SERVICES	28	EA	\$1,500	\$42,000
GRADING & SOD	11,500	SY	\$5	\$57,500
8" x 6" TS & V	1	EA	\$3,500	\$3,500
6" FORCE MAIN	4,420	LF	\$25	\$110,500
6" SANITARY GATE VALVE	3	EA	\$3,500	\$10,500
6" ARV	3	EA	\$5,000	\$15,000
8" JACK & BORE - GRAVITY MAIN	100	LF	\$500	\$50,000
6" DIRECTIONAL BORE - FORCE MAIN	640	LF	\$50	\$32,000
ROADWAY RESTORATION	5,000	SY	\$75	\$375,000
ROADWAY ASPHALT OVERLAY (1")	682	Ton	\$120	\$81,840
DRIVEWAY RESTORATION	670	SY	\$60	\$40,200
VIDEO SEWER LINES	7,225	LF	\$2	\$10,838
TESTING	1	LS	\$10,838	\$10,838
ADJUST WATER MAIN	6	EA	\$500	\$3,000
ADJUST WATER SERVICE	16	EA	\$250	\$4,000
EASEMENT ACQUISITION COSTS	1	LS	\$34,500	\$34,500
CONSTRUCTION SURVEY (4.5%)	1	LS	\$76,689	\$76,689
ENG DESIGN & PERMITTING(12%)	1	LS	\$204,503	\$204,503
CEI SERVICES (10%)	1	LS	\$170,419	\$170,419
CONSTRUCTION TESTING (2.5%)	1	LS	\$42,605	\$42,605
SUB TOTAL =				\$2,232,905
CONTINGENCY 15% =				\$334,936
PROJECT COST =				\$2,567,841

Prepared by: SKM

Prepared on : 03/13/18

EXHIBIT 2

Design Criteria For DiGiorgio Sanitary Sewer

The preliminary design criteria and assumptions for the DiGiorgio Sanitary Sewer project are as follows:

- The sanitary sewer service area is generally bound by the FEC K-4 railroad track to the north, FEC spur line west of Oleander Avenue to the east, Bell Avenue to the south, and the residential properties to the west as depicted in Exhibit 1;
- The proposed lift station, was sited on a privately owned parcel which is centrally located within the service area as depicted on Exhibit 1;
- Since the lift station is located on a privately owned parcel, Parcel No. 16, the cost of obtaining an 50' x 50' easement was included;
- A 6" force main connection on the east side of US 1 at the High Point Development is proposed. Construction of the force main will also require the procurement of an 10 foot easement;
- The acquisition cost of the easements was estimated at 1.25% of the assessed property value times an easement area;
- The maximum length of gravity run is 2,500 LF from the lift station;
- The gravity main is located on the opposite side of the street from the water main wherever possible. Where not possible, it is located a minimum of 10' from the water line;
- Due to limited right-of-way, reconstruction of portions of both DiGiorgio Road and Enterprise Road, will be required. The reconstruction area is estimated as follows:
 - Enterprise Road from Bell Ave to Gross Road: Full Lane Reconstruction
 - Enterprise Road from Gross Road to northern terminus: ½ Lane Reconstruction
 - DiGiorgio Road from Enterprise Road to the FEC Tracks: Full Lane Reconstruction.
- A full width pavement overlay of 1" for both DiGiorgio Road and Enterprise Avenue;
- A point of service was provided to each parcel via a sanitary manhole or service lateral;
- Parcel data was obtained from the St. Lucie County Property Appraisers website;
- Parcel land use and zoning was obtained from the City of Fort Pierce or St. Lucie County Planning Departments;
- Developed property flows were based upon the existing building size times a flow rate of .12 gpd/sf of building area;
- Undeveloped property flows were based upon a developable building area 10,000 sf per acre times a flow rate of .10gpd/sf; and
- The FPUA ERC flow rate of 240 gpd per ERC was applied.



Drawing Name: P:\05-0024\05-0024.06\Survey\boundary\05-0024-06-1g105.dwg
 Layout Name: sheet 1
 Plotted by: Clint Knobloch
 Date: 1/7/2008

LEGAL DESCRIPTION: DRAINAGE & MAINTENANCE EASEMENT NO. 2

BEING TWO PARCELS OF LAND FOR DRAINAGE AND MAINTENANCE EASEMENT PURPOSES, LYING OVER, AND ACROSS A PORTION OF THE NORTHEAST QUARTER OF SECTION 22, TOWNSHIP 35 SOUTH, RANGE 40 EAST, ST. LUCIE COUNTY, FLORIDA; SAID PARCEL BEING MORE PARTICULARLY DESCRIBED AS FOLLOWS:

COMMENCING AT THE NORTHEAST CORNER OF SAID SECTION 22; PROCEED SOUTH 00°17'19" WEST, ALONG THE EAST LINE OF THE NORTHEAST QUARTER OF SAID SECTION 22, A DISTANCE OF 1513.82 FEET TO THE POINT OF BEGINNING; THENCE SOUTH 00°17'19" WEST, CONTINUING ALONG SAID EAST LINE, A DISTANCE OF 117.04 FEET; THENCE NORTH 89°05'47" WEST, DEPARTING SAID EAST LINE, A DISTANCE OF 213.17 FEET; THENCE NORTH 03°33'37" EAST, A DISTANCE OF 34.04 FEET; THENCE NORTH 89°05'47" WEST, A DISTANCE OF 351.23 FEET; THENCE SOUTH 04°01'18" WEST, A DISTANCE OF 34.05 FEET; THENCE NORTH 89°05'47" WEST, A DISTANCE OF 341.23 FEET; THENCE NORTH 89°15'40" WEST, A DISTANCE OF 314.14 FEET; THENCE SOUTH 30°17'47" WEST, A DISTANCE OF 41.94 FEET; THENCE SOUTH 00°56'07" WEST, A DISTANCE OF 191.07 FEET; THENCE NORTH 89°40'39" WEST, A DISTANCE OF 1.94 FEET; THENCE SOUTH 01°02'42" WEST, A DISTANCE OF 137.95 FEET; THENCE SOUTH 89°40'39" EAST, A DISTANCE OF 2.51 FEET; THENCE SOUTH 00°44'30" WEST, A DISTANCE OF 570.20 FEET; THENCE SOUTH 89°51'03" EAST, A DISTANCE OF 421.78 FEET; THENCE NORTH 84°34'11" EAST, A DISTANCE OF 146.48 FEET; THENCE SOUTH 00°20'47" WEST, A DISTANCE OF 94.12 FEET TO A POINT ON THE NORTH RIGHT-OF-WAY LINE OF SAVANNAH ROAD (A 50.00 FOOT WIDE RIGHT-OF-WAY); THENCE NORTH 89°38'44" WEST, ALONG SAID NORTH RIGHT-OF-WAY LINE, A DISTANCE OF 675.45 FEET TO REFERENCE POINT "A" AND A POINT ON THE WEST LINE OF THE EAST ONE-HALF OF THE NORTHEAST QUARTER OF SAID SECTION 22; THENCE NORTH 01°02'42" EAST, DEPARTING SAID NORTH RIGHT-OF-WAY LINE, AND ALONG SAID WEST LINE, A DISTANCE OF 2,152.04 FEET; THENCE SOUTH 88°57'18" EAST, DEPARTING SAID WEST LINE, A DISTANCE OF 50.00 FEET; THENCE SOUTH 00°48'50" EAST, A DISTANCE OF 647.47 FEET; THENCE SOUTH 00°38'28" EAST, A DISTANCE OF 389.37 FEET; THENCE SOUTH 88°50'31" EAST, A DISTANCE OF 190.82 FEET; THENCE NORTH 88°25'44" EAST, A DISTANCE OF 204.44 FEET; THENCE SOUTH 85°15'28" EAST, A DISTANCE OF 23.48 FEET; THENCE NORTH 87°23'22" EAST, A DISTANCE OF 38.66 FEET; THENCE SOUTH 89°21'56" EAST, A DISTANCE OF 392.15 FEET; THENCE SOUTH 89°59'45" EAST, A DISTANCE OF 410.41 FEET TO THE POINT OF BEGINNING.



SAID EASEMENT CONTAINING 8.14 ACRES, MORE OR LESS.

TOGETHER WITH: DRAINAGE & MAINTENANCE EASEMENT NO. 3

(SEE SHEET 2 FOR CONTINUATION OF LEGAL DESCRIPTION)

© 2007 LBFH Inc.

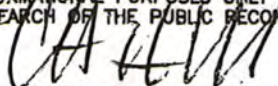
THIS IS NOT A SURVEY

SURVEYOR AND MAPPER'S SIGNATURE 1. UNLESS IT BEARS THE SIGNATURE AND ORIGINAL RAISED SEAL OF A FLORIDA LICENSED SURVEYOR AND MAPPER, THIS MAP/REPORT IS FOR INFORMATIONAL PURPOSES ONLY AND IS NOT VALID. 2. NO SEARCH OF THE PUBLIC RECORDS HAS BEEN MADE BY THIS OFFICE. 		PROJECT NAME: ST. LUCIE COUNTY - HEATHCOTE SKETCH & DESCRIPTION DRAINAGE & MAINTENANCE EASEMENTS 2 & 3		
CLINTON H. KNOBLOCH, PROFESSIONAL SURVEYOR & MAPPER STATE OF FLORIDA NO. 5053		11/15/07 - CHK - REVISED PER ST. LUCIE COUNTY COMMENTS		
 CONSULTING CIVIL ENGINEERS, SURVEYORS & MAPPERS <i>"Partners For Results, Value By Design"</i> A BOYLE ENGINEERING COMPANY 3550 S.W. Corporate Parkway, Palm City, Florida 34990 (772) 286-3883 Fax: (772) 286-3925 BPR & FBPE License No: 959 www.lbfh.com	Scale: N/A	REVISIONS:		
	Sheet 1 OF 5	Field Book: N/A	Page: N/A	Field: N/A
	Computed: CHK	Date 10/03/07	FILE NO. 05-0024-06-1g105	Project No. 05-0024.06
	Checked: CHK			

Drawing Name: P:\05-0024\05-0024.06-Survey\boundary\05-0024-06-1g105.dwg Layout Name: sheet 2 - Plotted by: Clint Knobloch - Date: 1/7/2008 - 2

(LEGAL DESCRIPTION CONTINUED FROM SHEET 1 OF 5)

COMMENCING AT THE AFOREMENTIONED REFERENCE POINT "A"; THENCE NORTH 44°02'30" WEST, A DISTANCE OF 35.30 FEET TO THE SOUTHEAST CORNER OF LOT 11, BLOCK 5, PLAT OF SUNSET PARK, AS RECORDED IN PLAT BOOK 11, PAGE 28, PUBLIC RECORDS OF ST. LUCIE COUNTY, FLORIDA, AND THE OF POINT OF BEGINNING; THENCE NORTH 89°19'04" WEST, ALONG THE SOUTH LINE OF SAID BLOCK 5, A DISTANCE OF 503.80 FEET TO THE POINT OF CURVATURE OF A CURVE CONCAVE TO THE NORTHEAST, HAVING A RADIUS OF 35.93 FEET; THENCE NORTHWESTERLY, CONTINUING ALONG SAID SOUTH LINE, AND THE ARC OF SAID CURVE THROUGH A CENTRAL ANGLE OF 58°11'51", AN ARC DISTANCE OF 36.50 FEET TO A POINT ON THE WEST LINE OF SAID BLOCK 5; THENCE NORTH 31°07'12" WEST, ALONG SAID WEST LINE, A DISTANCE OF 79.14 FEET; THENCE SOUTH 80°26'56" EAST, DEPARTING SAID WEST LINE, A DISTANCE OF 197.50 FEET; THENCE SOUTH 88°24'05" EAST, A DISTANCE OF 381.25 FEET TO A POINT ON THE EAST LINE OF SAID BLOCK 5; THENCE SOUTH 01°02'42" WEST, ALONG SAID EAST LINE, A DISTANCE OF 47.71 FEET TO THE POINT OF BEGINNING.

SAID EASEMENT CONTAINING 0.70 ACRES, MORE OR LESS.

BEARING BASE: THE EAST LINE OF THE NORTHEAST QUARTER OF SECTION 22, TOWNSHIP 35 SOUTH, RANGE 40 EAST, IS TAKEN TO BEAR SOUTH 00°17'19" WEST, AND ALL OTHER BEARINGS SHOWN HEREON ARE RELATIVE THERETO.

© 2007 LBFH Inc.

PROJECT NAME:
 ST. LUCIE COUNTY - HEATHCOTE SKETCH & DESCRIPTION
 DRAINAGE & MAINTENANCE EASEMENTS 2 & 3

**CONSULTING CIVIL ENGINEERS,
 SURVEYORS & MAPPERS**
*"Partners For Results,
 Value By Design"*
 A BOYLE ENGINEERING COMPANY
 3550 S.W. Corporate Parkway, Palm City, Florida 34990
 (772) 286-3883 Fax: (772) 286-3925
 BPR & FBPE License No: 959 www.lbfh.com

Scale: N/A	REVISIONS:		
Sheet 2 OF 5	Field Book: N/A	Page: N/A	Field: N/A
Computed: CHK	Date 10/03/07	FILE NO. 05-0024-06-1g105	Project No. 05-0024.06
Checked: CHK			

Drawing Name: P:\05-0024\05-0024-06-ig105.dwg Layout Name: sheet 3 - Plotted by: Clint Knobloch - Date: 1/7/2008 - 10:00
 Inc.

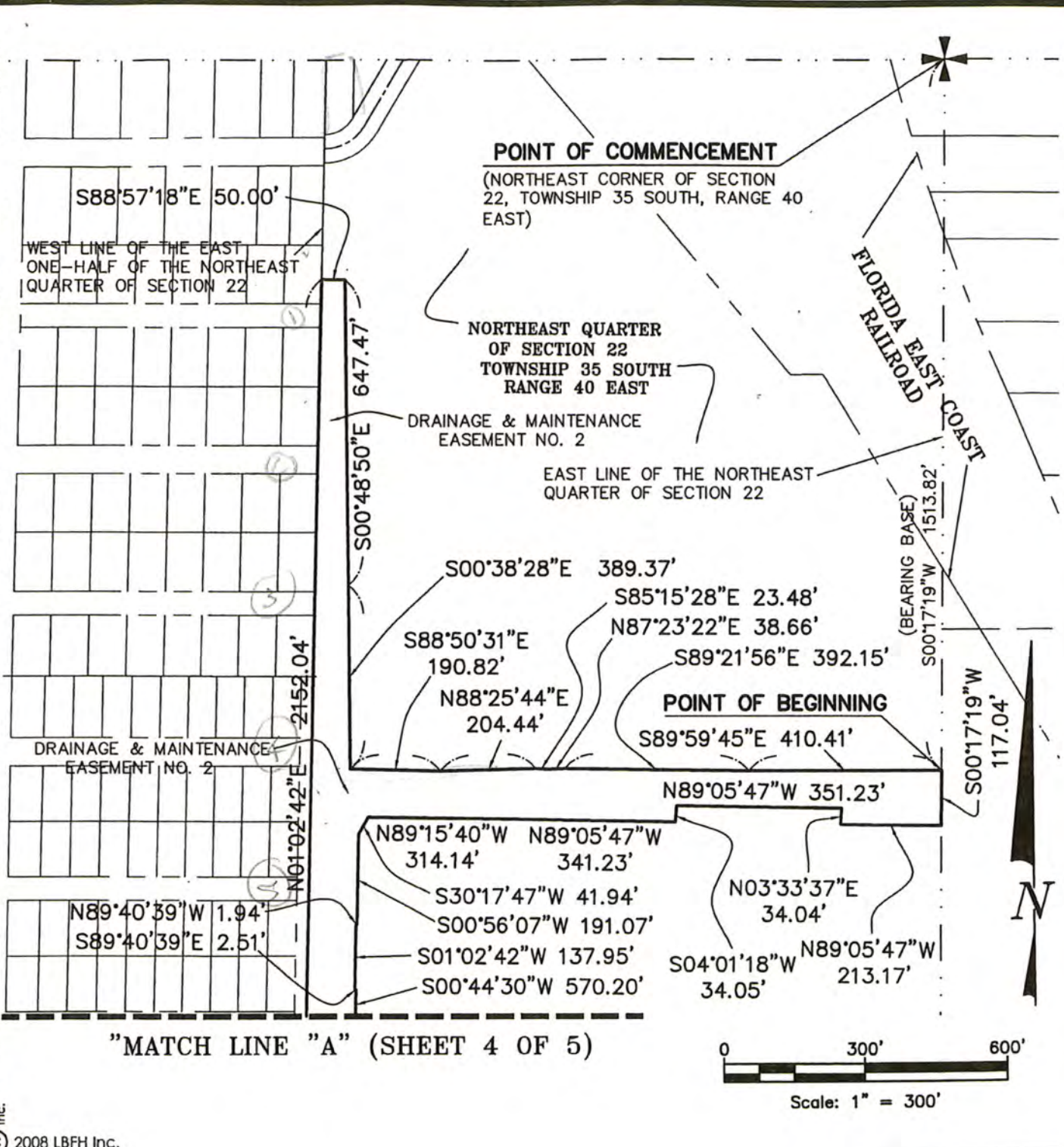

© 2008 LBFH Inc.

PROJECT NAME:
 ST. LUCIE COUNTY - HEATHCOTE SKETCH & DESCRIPTION
 DRAINAGE & MAINTENANCE EASEMENTS 2 & 3

lbfh CONSULTING CIVIL ENGINEERS,
 SURVEYORS & MAPPERS
 INC. "Partners For Results,
 A BOYLE ENGINEERING COMPANY Value By Design"
 3550 S.W. Corporate Parkway, Palm City, Florida 34990
 (772) 286-3883 Fax: (772) 286-3925
 BPR & FBPE License No: 959 www.lbfh.com

Scale: 1"=300'	REVISIONS:		
Sheet 3 OF 5	Field Book: N/A	Page: N/A	Field: N/A
Computed: CHK	Date	FILE NO.	Project No.
Checked: CHK	10/03/07	05-0024-06-ig105	05-0024.06

Drawing Name: P:\05-0024\05-0024-06-Ig105.dwg Layout Name: sheet 4 - Plotted by: Clint Knobloch Date: 1/7/2008
 Inc.

"MATCH LINE "A" (SHEET 3 OF 5)

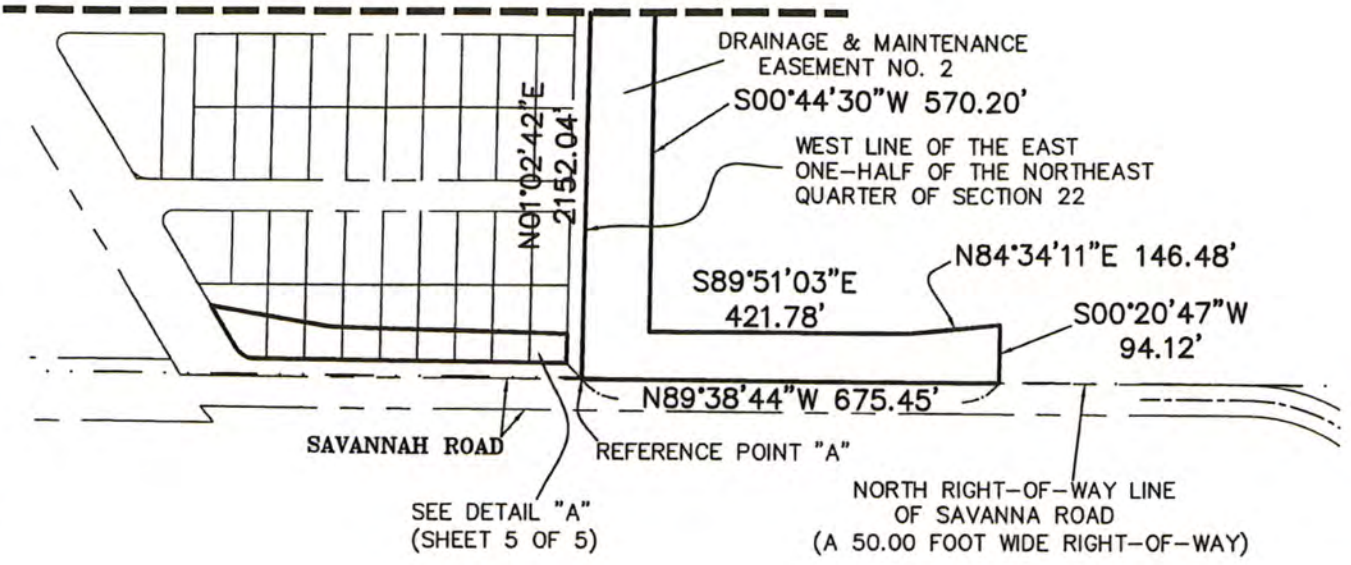

Scale: 1" = 300'

© 2007 LBFH Inc.

PROJECT NAME:
 ST. LUCIE COUNTY - HEATHCOTE SKETCH & DESCRIPTION
 DRAINAGE & MAINTENANCE EASEMENTS 2 & 3

Lbfh INC.
 CONSULTING CIVIL ENGINEERS, SURVEYORS & MAPPERS
 "Partners For Results, Value By Design"
 A BOYLE ENGINEERING COMPANY
 3550 S.W. Corporate Parkway, Palm City, Florida 34990
 (772) 286-3883 Fax: (772) 286-3925
 BPR & FBPE License No: 959 www.lbfh.com

Scale: 1"=300'	REVISIONS:		
Sheet 4 OF 5	Field Book: N/A	Page: N/A	Field: N/A
Computed: CHK	Date 10/03/07	FILE NO. 05-0024-06-Ig105	Project No. 05-0024.06
Checked: CHK			

Drawing Name: P:\05-0024\05-0024\06-ig105.dwg
 Layout Name: sheet 5 - Plotted by: Clint Knobloch
 Date: 1/7/2008
 Inc.

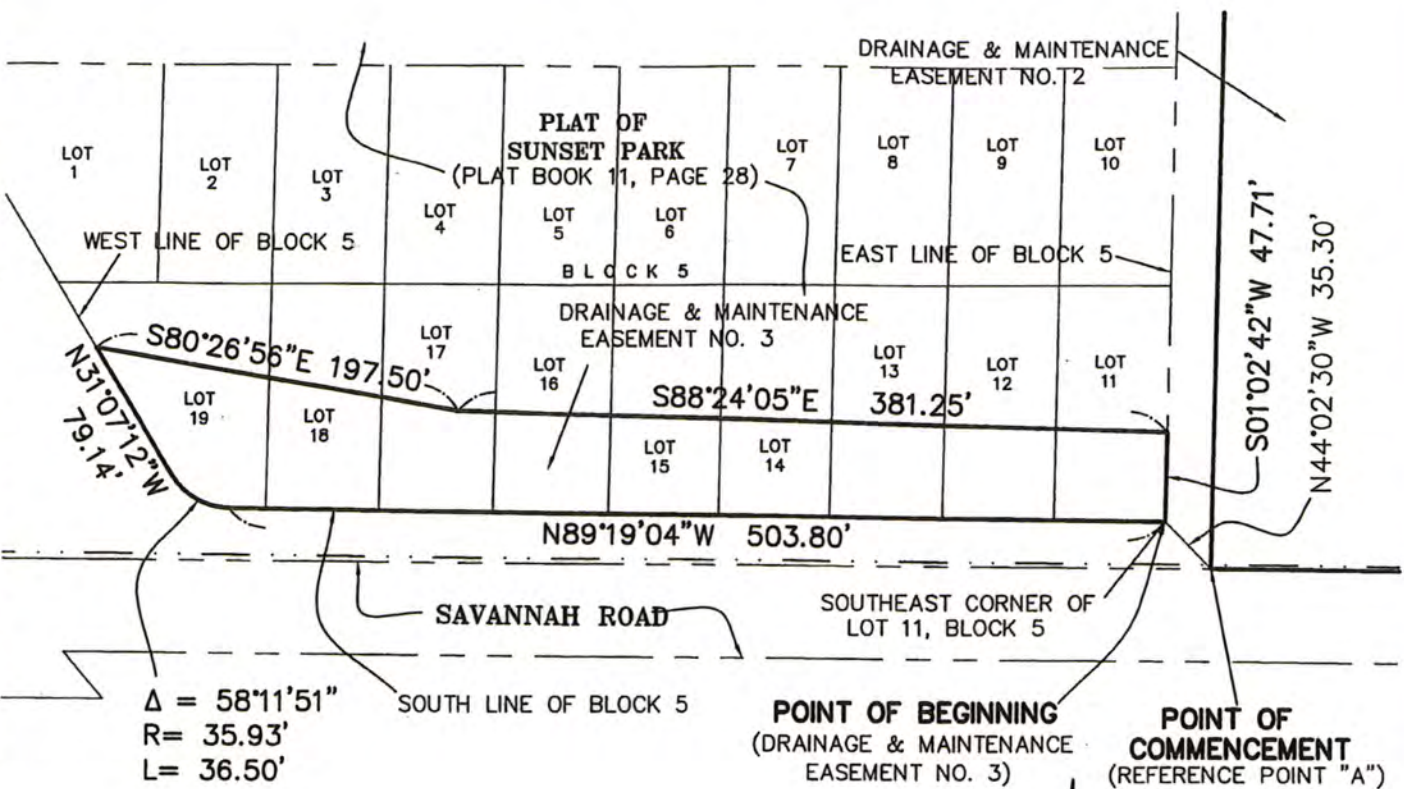

DETAIL "A"
 (SCALE 1"=100')

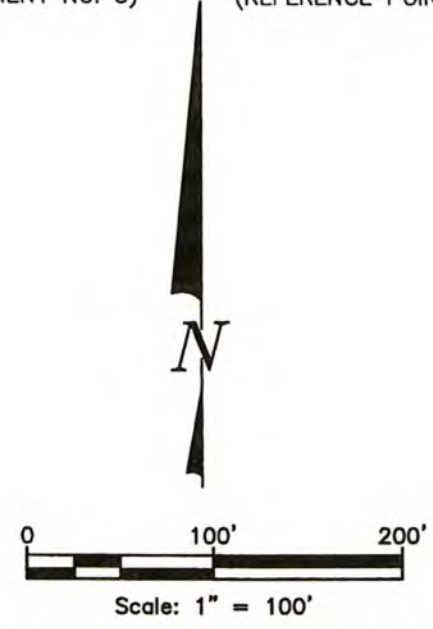

© 2007 LBFH Inc.

PROJECT NAME:
 ST. LUCIE COUNTY - HEATHCOTE SKETCH & DESCRIPTION
 DRAINAGE & MAINTENANCE EASEMENTS 2 & 3

lbfh CONSULTING CIVIL ENGINEERS,
 SURVEYORS & MAPPERS
 INC. "Partners For Results,
 Value By Design"
 A BOYLE ENGINEERING COMPANY
 3550 S.W. Corporate Parkway, Palm City, Florida 34990
 (772) 286-3883 Fax: (772) 286-3925
 BPR & FBPE License No: 959 www.lbfh.com

Scale: 1"=100'	REVISIONS:		
Sheet 5 OF 5	Field Book: N/A	Page: N/A	Field: N/A
Computed: CHK	Date	FILE NO.	Project No.
Checked: CHK	10/03/07	05-0024-06-ig105	05-0024.06

LETTERS OF SUPPORT

June 8th, 2018

EXECUTIVE COMMITTEE

Edwin R. Massey, PhD, Chairman
Indian River State College

Wes McCurry, Chair-elect
Tradition Land Company

Amy Brunjes, Vice Chair
Florida Power & Light Company

Christopher E. Fogal, CPA, PA, Treasurer
Proctor, Crook, Crowder & Fogal

Richard A. Houghten, PhD, Secretary
Torrey Pines Institute for Molecular Studies

Bob Krieger
Lawnwood Regional Medical Center
& Heart Institute

Rob Lord
Martin Health System

Glenn Ryals
GL Homes

Peter Tesch
Economic Development Council

Tom Wilkinson
Seacoast Bank

BOARD OF DIRECTORS

Mike Adams, Adams Ranch

Terissa Aronson, SLC Chamber of Commerce

Brian Bauer, CareerSource Research Coast

Russ Blackburn, City of Port St. Lucie

Bob Brunjes, Treasure Coast Newspapers

Ian Cotner, AT&T Florida

Linda Cox, City of Fort Pierce

Megan Davis, PhD, Florida Atlantic University

Scott Davis, Tropicana

Wayne Gent, St. Lucie County School District

Richard E. Kolleda, FACHE, Spherion

Leslie Kristof, Keiser University

Clay Lindstrom, Fort Pierce Utilities Authority

Tammy Roncaglione, CenterState Bank

Staci Storms, Realtors of St. Lucie County

Jimmy Terry, PGA Golf Club

Howard Tipton, St. Lucie County

Joel C. Zwemer, esq., Dean Mead

The Honorable Rick Scott
Governor of the State of Florida
The Capitol
400 South Monroe Street
Tallahassee, Florida 32399-0001

Re: Job Growth Grant Fund Request– City of Ft. Pierce Industrial Sewer Infrastructure Request

Dear Governor Scott:

On behalf of the Economic Development Council of St. Lucie County (EDC), it is my pleasure to inform you of our strong support of the City of Ft. Pierce's Job Growth Grant Fund submittal for the DiGiorgio and Enterprise Road Industrial Corridor Sewer Connection and Septic Tank Closure Program.

St. Lucie County has made great strides in improving the unemployment rate and providing sustainable jobs, but there is still much to be done to mitigate poverty, underemployment and the uneven economic conditions afflicting many of our low-income households. The average earnings per worker in our county is approximately 82.5% of the Florida average of \$42,620 (Florida Office of Economic & Demographic Research).

Moreover, there is a dire need for sustainable jobs for the residents of Ft. Pierce. The Ft. Pierce community suffers from very low earnings and labor force participation rates including higher than average poverty and unemployment rates compared to state averages. This grant fund request is critical to continue on our path of economic vitality, job creation and increasing household incomes in our community by helping our existing businesses.

Currently, the EDC is working in partnership with Ft. Pierce Utilities Authority (FPUA) and the City of Ft. Pierce in helping one of our community's largest and most iconic manufacturers expand their operations, Natalie's Orchid Island Juice Company. As one of the county's preferred employers, Natalie's currently employs 150 area residents. EDC has assisted the company in locating an additional existing industrial facility in the DiGiorgio and Enterprise Road industrial corridor to accommodate their fruit and vegetable juice processing and packaging needs. However, the proposed facility and industrial corridor has insufficient infrastructure and non-existent sewer capacity in the immediate area.

Having a viable and functioning industrial corridor featuring an expanding Natalie's facility would certainly mitigate some of these distressing socio-economic factors mentioned above. Additionally, there is an immediate and quantifiable return on investment (ROI) as a result of an infrastructure investment in this project. Natalie's expansion would result in 150 jobs retained and approximately 20-30 new high wage jobs with benefits created over the next three years. The firm plans to make roughly a \$5.1 M capital investment to renovate and modernize this antiquated industrial facility. We also anticipate another 36 commercial parcels will have sewer accessibility as well as several local employers benefiting from hooking up to this proposed system.



Economic Development Council of St. Lucie County

772.336.6250 ♦ www.youredc.com

500 NW California Blvd. ♦ Bldg. F, Suite 109 ♦ Port St. Lucie, FL 34986

(Located at Indian River State College)



Additionally, FPUA and Natalie's have agreed to engage in a cost-sharing approach to help partially mitigate these infrastructure expenditures. While this is a very important step in keeping the company at this proposed site, other financial assistance is necessary to make it a viable and sustainable industrial corridor.

The EDC very much appreciates the opportunity to work with you, the Department of Economic Opportunity and St. Lucie County on this critical infrastructure project. The EDC also urges your favorable consideration of funding this proposal as it will provide a robust return on investment of state dollars in terms job growth and economic activity. We are grateful for your leadership and making Florida families' economic well-being your highest priority.

Sincerely,

A handwritten signature in blue ink, appearing to read "Peter J. Tesch".

Peter J. Tesch,



Economic Development Council of St. Lucie County

772.336.6250 ♦ www.youredc.com

500 NW California Blvd. ♦ Bldg. F, Suite 109 ♦ Port St. Lucie, FL 34986

(Located at Indian River State College)



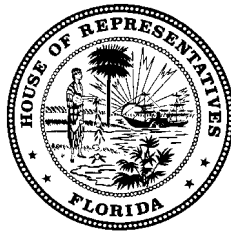

Florida House of Representatives

Representative Gayle Harrell

District 83

District Office:

900 SE Federal Hwy.
Suite 325
Stuart, FL 34994
(772) 221-4011
(772) 221-4013 (fax)

Tallahassee Office:

214 House Office Building
402 South Monroe Street
Tallahassee, FL 32399
(850) 717-5083

Email: gayle.harrell@myfloridahouse.com

May 18, 2018

The Honorable Rick Scott, Governor
400 S. Monroe Street
Tallahassee, FL 32399

Dear Governor Scott,

As you are aware, it has been my mission to improve the Indian River Lagoon and projects of this nature are just another piece to the puzzle of completing that mission. It is my great pleasure to support this Florida Job Growth Grant Fund Public Infrastructure Proposal on behalf of St. Lucie County's Industrial Sewer Connection and Septic Tank Closure Program.

This grant will have a significant impact in the economic growth of targeted industries in St. Lucie County. The grant would provide the opportunity to enhance the DiGiorgio Road industrial corridor with much needed infrastructure improvements; these improvements will provide over 165 acres with access to sanitary sewer for a safer and cleaner environment, and the opportunity for expansion, growth and new development in a key jobs source center for small, medium and large businesses. These improvements will have a direct impact in the retention of hundreds of existing jobs and the creation of much needed high-wage, high-skilled jobs for our residents.

St. Lucie County recognizes that economic diversification and quality job creation are vital keys to the prosperity and well-being of our families here in St. Lucie County and the Treasure Coast. We urge your favorable consideration of funding this proposal through the Florida Job Growth Grant Fund, as it will provide a robust return on investment of state dollars in terms of job growth and economic activity.

I am so grateful for your longstanding commitment to and investment in our state's economic development programs and policies. Thank you very much for your help in creating a competitive pro-business environment in Florida where employers, communities and families can thrive.

Sincerely,

A handwritten signature in blue ink that reads "Gayle B. Harrell".

Gayle B. Harrell, District 83
Florida House of Representatives



Florida House of Representatives
Representative Larry Lee, Jr.
District 84

May 17, 2018

□ **DISTRICT OFFICE:**
100 North US Highway 1
Fort Pierce, FL 34950
Phone: (772) 595-1391
Fax: (772) 595-1392

□ **CAPITOL OFFICE:**
1003 The Capitol
402 South Monroe Street
Tallahassee, FL 32399-1300
Phone: (850) 717-5084

COMMITTEES:

Higher Education
Appropriations
Subcommittee,
Democratic Ranking Member

PreK-12 Appropriations
Subcommittee,
Democratic Ranking Member

Select Committee on
Hurricane Response and
Preparedness,
Democratic Ranking Member

Education Committee

PreK-12 Innovation
Subcommittee

STAFF:

Mary Alice Bennett
Legislative Aide

Tangie Jennings
District Aide

The Honorable Rick Scott
Executive Office of the Governor
400 South Monroe Street
Tallahassee, FL 32399-0001

Dear Governor Scott,

On behalf of Natalie's Orchid Island Juice Company, it is my greatest pleasure to offer this letter of support for Florida Job Growth Grant Fund Public Infrastructure Proposal on behalf of St. Lucie County's Industrial Sewer Connection and Septic Tank Closure Program.

This grant will have a significant impact in the economic growth of targeted industries in St. Lucie County. A grant award would provide the opportunity to enhance the DiGiorgio Road industrial corridor with much needed infrastructure improvements; these improvements will provide over 165 acres with access to sanitary sewer for a safer and clean environment, and the opportunity for expansion, growth and new development in a key jobs source center for small, medium and large businesses. These improvements will have a direct impact in the retention of hundreds of existing jobs and the creation of much needed high-wage, high-skilled jobs for our residents.

Natalie's Orchid Island Juice Company recognizes that economic diversification and quality job creation are vital keys to the prosperity and well-being of our families here in St. Lucie County and the Treasure Coast. We urge your favorable consideration of funding this proposal through the Florida Job Growth Grant Fund as it will provide a robust return on investment of state dollars in terms of job growth and economic activity.

I am so grateful for your longstanding commitment to and investment in our state's economic development programs and policies. Thank you very much for your help in creating a competitive pro-business environment in Florida where employers, communities and families can thrive.

Respectfully,

A handwritten signature in cursive script that reads "Larry Lee, Jr.".

Larry Lee, Jr.
Representative, District 84

**ST. LUCIE COUNTY
BOARD OF COUNTY
COMMISSIONERS**

FRANNIE HUTCHINSON
CHAIR
DISTRICT 4

LINDA BARTZ
VICE-CHAIR
DISTRICT 3

CHRIS DZADOVSKY
DISTRICT 1

ANTHONY BONNA
DISTRICT 2

CATHY TOWNSEND
DISTRICT 5

DAN MCINTYRE
COUNTY ATTORNEY

MAILING ADDRESS
2300 VIRGINIA AVENUE
FORT PIERCE, FL 34982

PHONE
(772) 462-1156

TDD
(772) 462-1428

FAX
(772) 462-2131

E-MAIL
PHELANK@STLUCIECO.ORG

WEBSITE
WWW.STLUCIECO.GOV

June 6, 2018

The Honorable Rick Scott
Executive Office of the Governor
400 S. Monroe Street
Tallahassee, FL 32399

Dear Governor Scott,

Please accept this letter of my support for the City of Fort Pierce Florida Job Growth Grant Fund Public Infrastructure Proposal regarding the Sewer Connection and Septic Tank Closure Program.

This grant will have a significant impact in the economic growth of targeted industries in St. Lucie County. A grant award would provide the opportunity to enhance the DiGiorgio Road industrial corridor with much needed infrastructure improvements; these improvements will provide over 165 acres with access to sanitary sewer for a safer and clean environment, and the opportunity for expansion, growth and new development in a key jobs source center for small, medium and large businesses. These improvements will have a direct impact in the retention of hundreds of existing jobs and the creation of much needed high-wage, high-skilled jobs for our residents.

Thank you in advance for your consideration of this request and for all that you are doing for economic development in St. Lucie County.

Sincerely,



Howard N. Tipton

C: St. Lucie Economic Development Council
Legislative Affairs Manager



May 30, 2018

The Honorable Rick Scott
Executive Office of the Governor
400 S. Monroe Street
Tallahassee, FL 32399

Dear Governor Scott,

On behalf of Florida Power & Light Company, we are glad to support the Florida Job Growth Grant Fund Public Infrastructure Proposal on behalf of St. Lucie County's Industrial Sewer Connection and Septic Tank Closure Program.

This grant will have a significant impact in the economic growth of targeted industries in St. Lucie County. A grant award would provide the opportunity to enhance the DiGiorgio Road industrial corridor with much needed infrastructure improvements, which will provide over 165 acres with access to sanitary sewer for a safer and clean environment, and the opportunity for expansion, growth and new development in a key jobs source center for small, medium and large businesses. These improvements will have a direct impact in the retention of hundreds of existing jobs and the creation of much needed high-wage, high-skilled jobs for our residents.

FPL recognizes that economic diversification and quality job creation are vital keys to the prosperity and well-being of families across the state and for our friends, neighbors and customers in St. Lucie County and the Treasure Coast. We ask for your favorable consideration of funding this proposal through the Florida Job Growth Grant Fund as it will provide a robust return on investment of state dollars in terms of job growth and economic activity. Our economic development team stands ready to further support St. Lucie County as it promotes this industrial corridor to businesses that will create opportunities for Floridians.

We are grateful for your longstanding commitment to and investment in our state's economic development programs and policies. Thank you very much for your help in creating a competitive pro-business environment in Florida where employers, communities and families can thrive.

Sincerely,

A handwritten signature in cursive script that reads 'Crystal Stiles'.

Crystal Stiles
Director, Economic Development

May 16, 2018

The Honorable Rick Scott
Executive Office of the Governor
400 S. Monroe Street
Tallahassee, FL 32399

Dear Governor Scott,

On behalf of CareerSource Research Coast and the Board of Directors, I am writing to pledge our support for the Florida Job Growth Grant Fund Public Infrastructure Proposal on behalf of St. Lucie County's Industrial Sewer Connection and Septic Tank Closure Program.

This grant will have a significant impact in the economic growth of targeted industries in St. Lucie County. A grant award would provide the opportunity to enhance the DiGiorgio Road industrial corridor with much needed infrastructure improvements; these improvements will provide over 165 acres with access to sanitary sewer for a safer and clean environment, and the opportunity for expansion, growth and new development in a key jobs source center for small, medium and large businesses. These improvements will have a direct impact in the retention of hundreds of existing jobs and the creation of much needed high-wage, high-skilled jobs for our residents.

CareerSource Research Coast recognizes that economic diversification and quality job creation are vital keys to the prosperity and well-being of our families here in St. Lucie County and the local workforce development area. We urge your favorable consideration of funding this proposal through the Florida Job Growth Grant Fund as it will provide a robust return on investment of state dollars in terms of job growth and economic activity. This will assist in building a skilled, qualified talent pipeline necessary to support the needs of local employers.

We are so grateful for your longstanding commitment to and investment in our state's economic development programs and policies. Thank you very much for your help in creating a competitive pro-business environment in Florida where employers, communities and families can thrive.

Sincerely,



Brian K. Bauer
President/CEO

BB: jd





INDIAN RIVER STATE COLLEGE
Office of the President

May 17, 2018

The Honorable Rick Scott
Executive Office of the Governor
400 S. Monroe Street
Tallahassee, FL 32399

Dear Governor Scott,

On behalf of Indian River State College it is our great pleasure to support the Florida Job Growth Grant Fund Public Infrastructure Proposal on behalf of St. Lucie County's Industrial Sewer Connection and Septic Tank Closure Program.

This grant will have a significant impact in the economic growth of targeted industries in St. Lucie County. A grant award would provide the opportunity to enhance the DiGiorgio Road industrial corridor with much needed infrastructure improvements; these improvements will provide over 165 acres with access to sanitary sewer for a safer and clean environment, and the opportunity for expansion, growth and new development in a key jobs source center for small, medium and large businesses. These improvements will have a direct impact in the retention of hundreds of existing jobs and the creation of much needed high-wage, high-skilled jobs for our residents.

Indian River State College recognizes that economic diversification and quality job creation are vital keys to the prosperity and well-being of our families here in St. Lucie County and the Treasure Coast. We urge your favorable consideration of funding this proposal through the Florida Job Growth Grant Fund as it will provide a robust return on investment of state dollars in terms of job growth and economic activity.

We are so grateful for your longstanding commitment to and investment in our state's economic development programs and policies. Thank you very much for your help in creating a competitive pro-business environment in Florida where employers, communities and families can thrive.

Sincerely,

A handwritten signature in black ink that reads "Edwin R. Massey". The signature is written in a cursive, flowing style.

Edwin R. Massey, Ph.D.
President



TREASURE COAST
MANUFACTURERS
ASSOCIATION

May 16, 2018

The Honorable Rick Scott
Executive Office of the Governor
400 S. Monroe Street
Tallahassee, FL 32399

Dear Governor Scott,

On behalf of the Treasure Coast Manufacturers Association we would like to lend our support to the Florida Job Growth Grant Fund Public Infrastructure Proposal on behalf of St. Lucie County's Industrial Sewer Connection and Septic Tank Closure Program.

This grant will have a significant impact in the economic growth of targeted industries in St. Lucie County. A grant award would provide the opportunity to enhance the DiGiorgio Road industrial corridor with much needed infrastructure improvements; these improvements will provide over 165 acres with access to sanitary sewer for a safer and clean environment, and the opportunity for expansion, growth and new development in a key jobs source center for small, medium and large businesses. These improvements will have a direct impact in the retention of hundreds of existing jobs and the creation of much needed high-wage, high-skilled jobs for our residents.

The Treasure Coast Manufacturers Association recognizes that economic diversification and quality job creation are vital keys to the prosperity and well-being of our families here in St. Lucie County and the Treasure Coast. We urge your favorable consideration of funding this proposal through the Florida Job Growth Grant Fund as it will provide a robust return on investment of state dollars in terms of job growth and economic activity.

We are so grateful for your longstanding commitment to and investment in our state's economic development programs and policies. Thank you very much for your help in creating a competitive pro-business environment in Florida where employers, communities and families can thrive.

Sincerely,

Jerry Jacques

President

Treasure Coast Manufacturers Association

jerry@amtfl.com / 772-418-4199

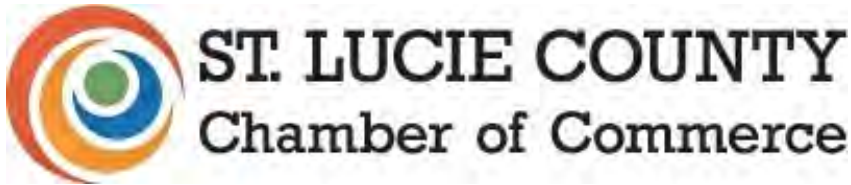

The Unified Chamber of Fort Pierce,
Port St. Lucie and all of St. Lucie County

May 16, 2018

The Honorable Rick Scott
Executive Office of the Governor
400 S. Monroe Street
Tallahassee, FL 32399

Dear Governor Scott,

On behalf of the St. Lucie County Chamber of Commerce it our great pleasure to support the Florida Job Growth Grant Fund Public Infrastructure Proposal on behalf of St. Lucie County's Industrial Sewer Connection and Septic Tank Closure Program.

This grant will have a significant impact in the economic growth of targeted industries in St. Lucie County. A grant award would provide the opportunity to enhance the DiGiorgio Road industrial corridor with much needed infrastructure improvements; these improvements will provide over 165 acres with access to sanitary sewer for a safer and clean environment, and the opportunity for expansion, growth and new development in a key jobs source center for small, medium and large businesses. These improvements will have a direct impact in the retention of hundreds of existing jobs and the creation of much needed high-wage, high-skilled jobs for our residents.

The St. Lucie County Chamber of Commerce recognizes that economic diversification and quality job creation are vital keys to the prosperity and well-being of our families here in St. Lucie County and the Treasure Coast. We urge your favorable consideration of funding this proposal through the Florida Job Growth Grant Fund as it will provide a robust return on investment of state dollars in terms of job growth and economic activity.

We are so grateful for your longstanding commitment to and investment in our state's economic development programs and policies. Thank you very much for your help in creating a competitive pro-business environment in Florida where employers, communities and families can thrive.

Sincerely,

A handwritten signature in blue ink, appearing to read "T. Aronson", is positioned above the typed name.

Terissa C. Aronson
President/CEO