

ATTACHMENT C

CONFLICT OF INTEREST FLOWCHART

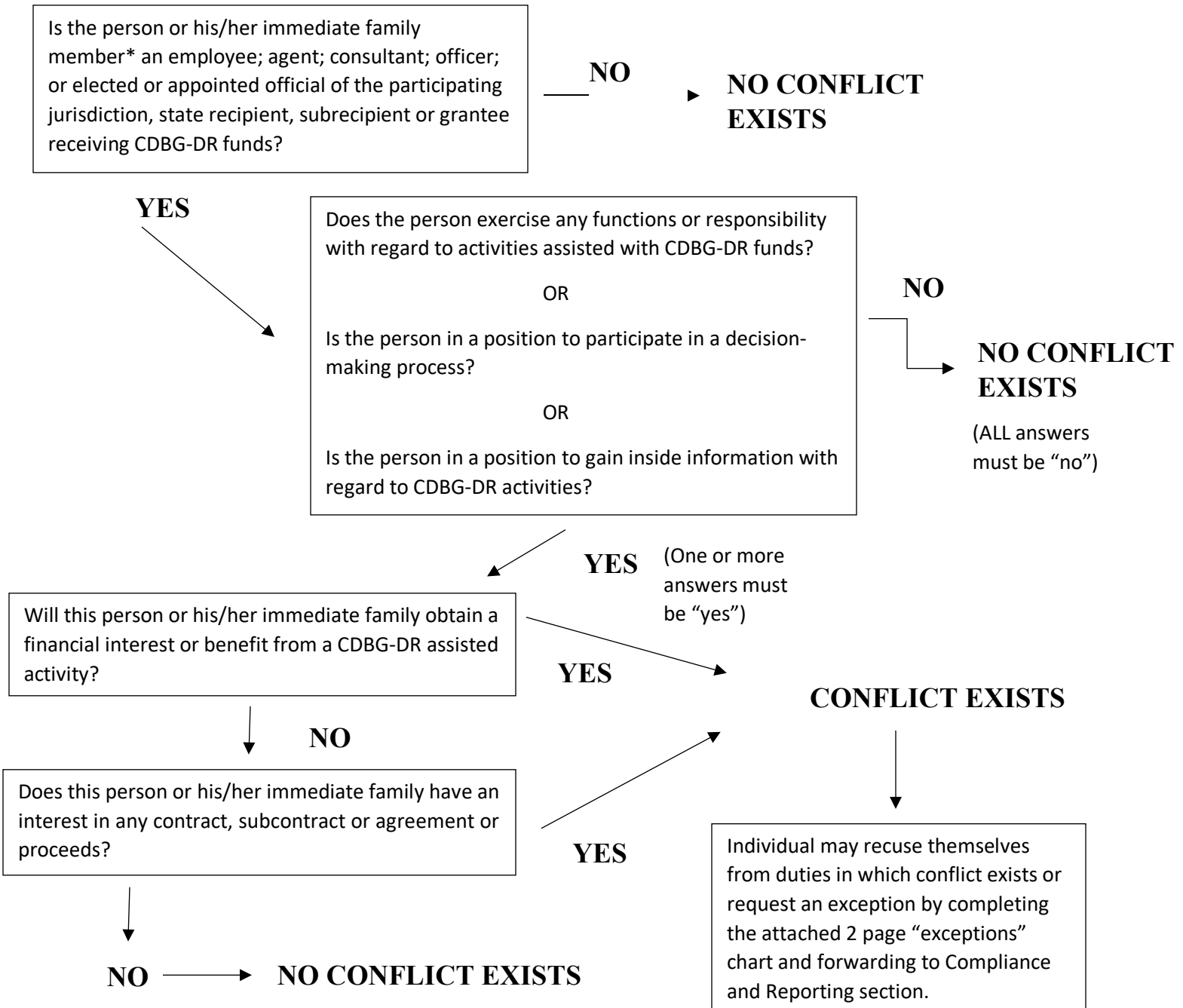

***NOTE: "Immediate Family Member"** is a broad definition as stated in the Conflict of Interest Memorandum [Attachment A].

ATTACHMENT C
CONFLICT OF INTEREST FLOWCHART

I have reviewed the employee information for _____ and determined:

No conflict exists. Explanation:

Conflict exists – FloridaCommerce employee/agent/consultant/officer/elected or appointed official will recuse themselves from all duties in which a conflict of interest exists. *Please describe the actions taken below:*

Conflict exists – Request for exception worksheet completed and submitted to Housing and Urban Development on (date)_____.

Supervisor: _____

Printed Name _____

Signature _____

Date _____

By signing below, I hereby acknowledge that I have received notification of the supervisor's determination regarding my potential conflict of interest.

Employee: _____

Printed Name _____

Signature _____

Date _____