

Sunny Hill
Community Cemetery

A satellite map of the Henderson Mill area. The map shows a road network with labels '274' and '69A'. Two cemeteries are labeled: 'Sunny Hill Community Cemetery' at the top and 'Barton Cemetery' at the bottom right. A green tree icon is located near Barton Cemetery. Several orange circles are overlaid on the map, primarily clustered around the Henderson Mill area. A small red dot is visible within one of the orange circles near the intersection of road 69A and the road leading to Sunny Hill Community Cemetery.

274

69A

Henderson
Mill



Barton Cemetery

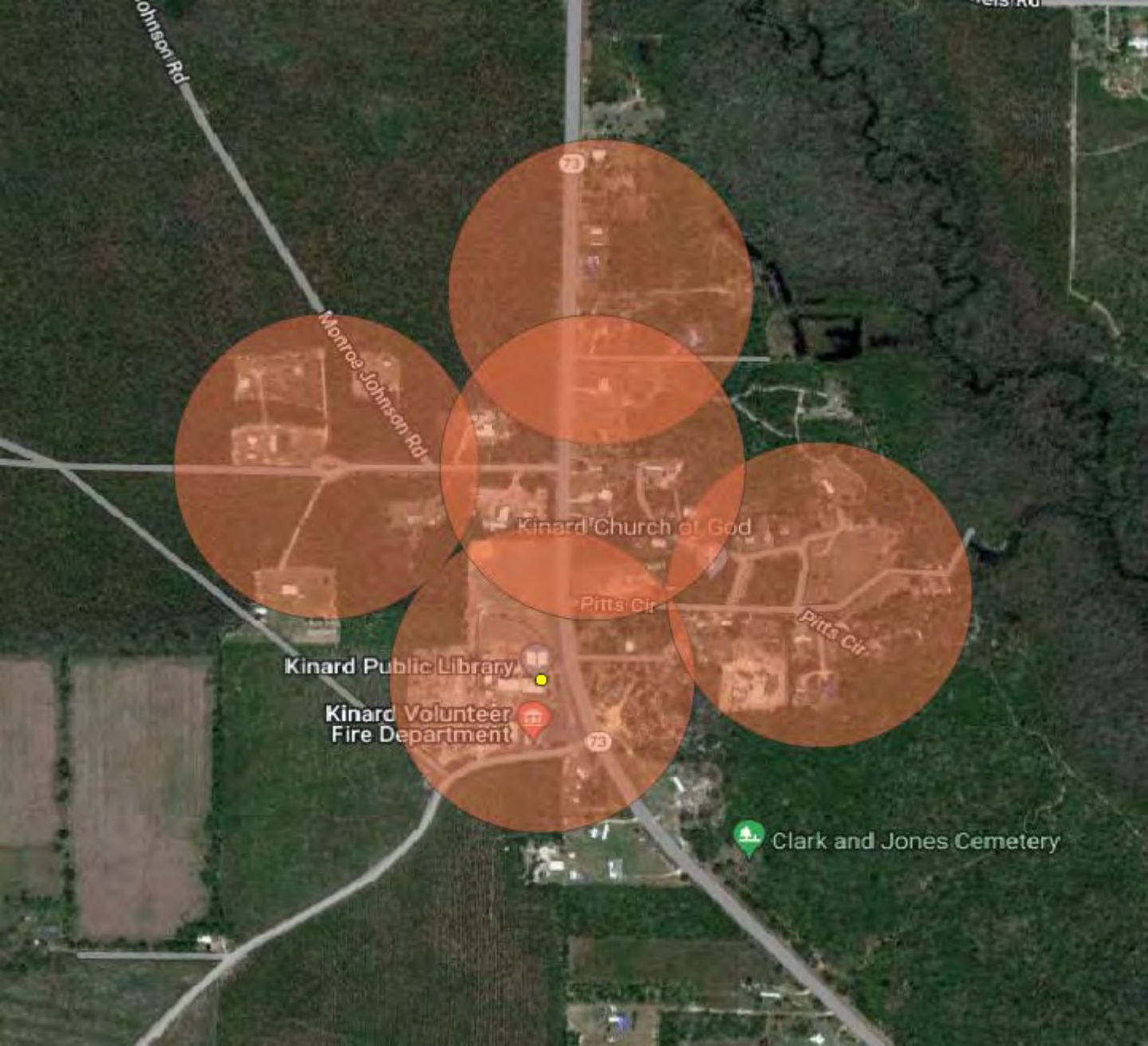

Johnson Rd

reis Rd

Monree Johnson Rd

Kinard Church of God

Pitts Cir

Pitts Cir

Kinard Public Library

Kinard Volunteer Fire Department

Clark and Jones Cemetery

73

73

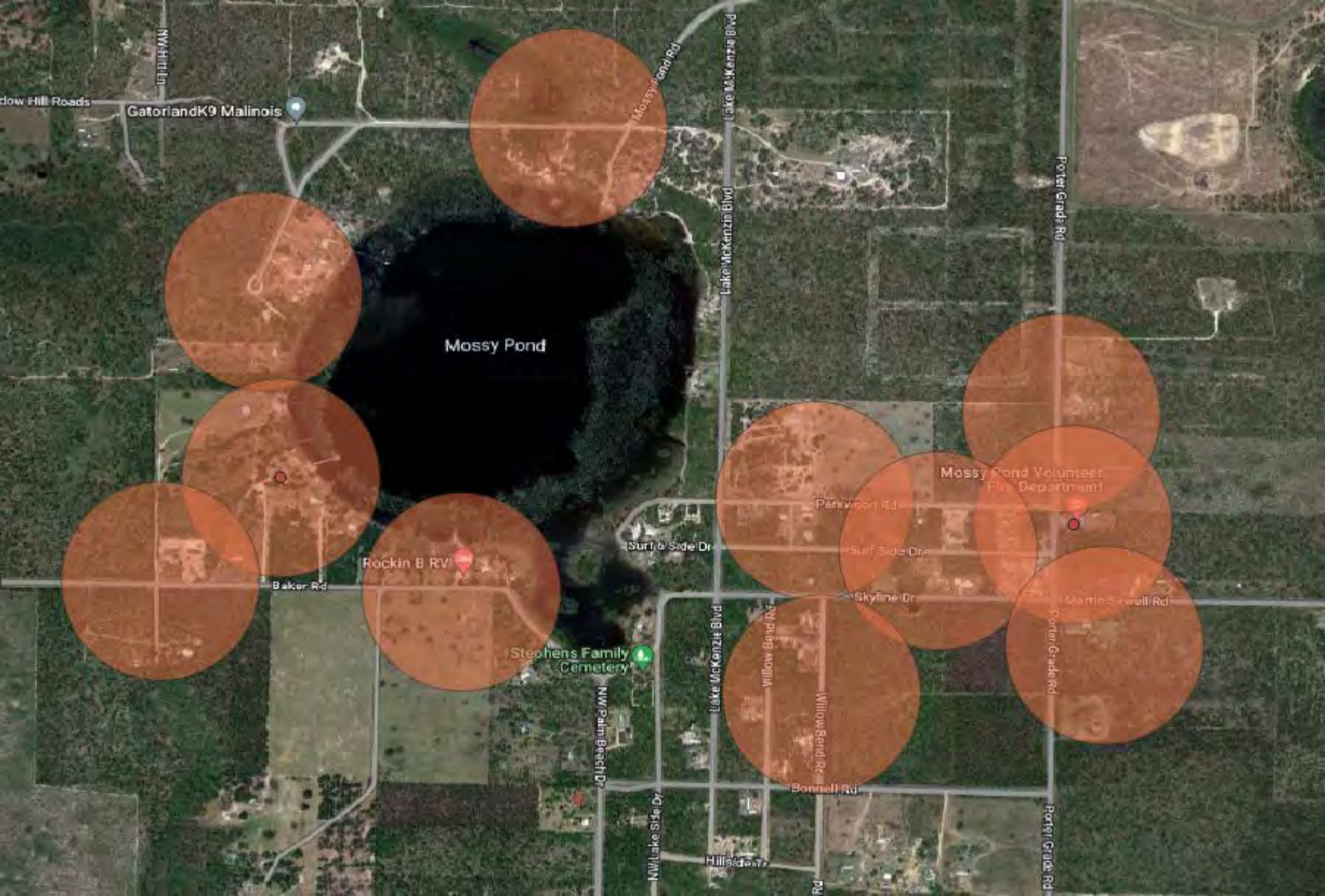

GatorlandK9 Malinois

Mossy Pond

Rockin B RV

Stephens Family Cemetery

Mossy Pond Volunteer Fire Department

Martin Sewell Rd

NW Hill Ln

Mossy Pond Rd

Lake McKenzie Blvd

Porter Grade Rd

Baker Rd

Surf Side Dr

Parkwood Rd

Surf Side Dr

Skyline Dr

Lake McKenzie Blvd

Willow Bend Rd

Willow Bend Rd

Bonnell Rd

Hillsdale Rd

NW Lake Side Dr

NW Palm Beach Dr

Porter Grade Rd

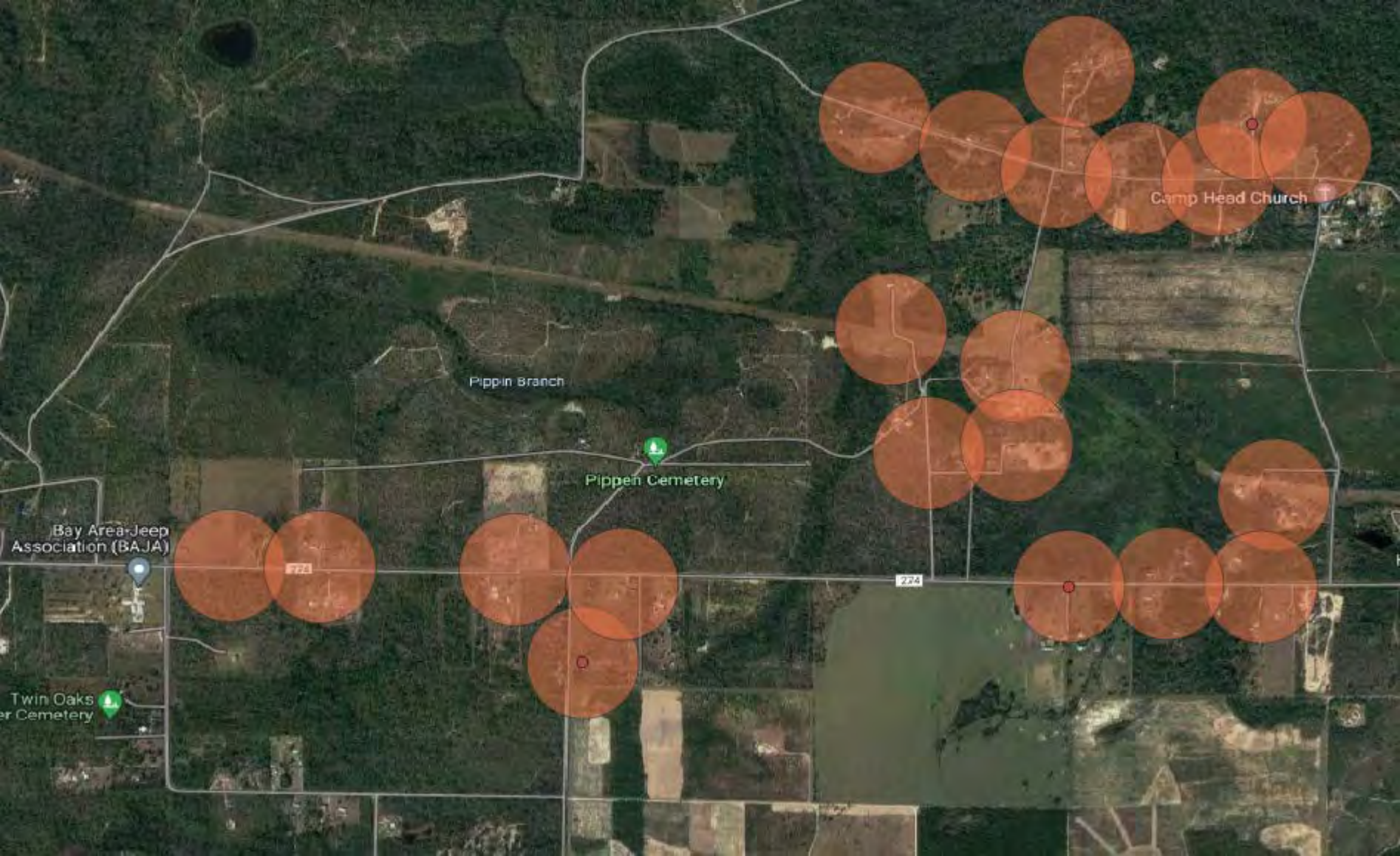

Pippen Branch

Pippen Cemetery

Camp Head Church

Bay Area Jeep Association (BAJA)

Twin Oaks Cemetery

224

294



Chipola River

Chipola River

Chipola River

Chipola River

Red Horse Sucker Rd

Turtle Dr

Bass Dr

Blue Bream Dr

Stumpknocker Dr

Fawn Ln

Fawn Lane

Halley Rd

C U Parker Rd

G U Parker Rd

G U Parker Rd

Parker Rd

Sweetwater
Lavender Farm



Magnolia Church



Red Oak
Mennonite Church

Sound Off Audio



Bee Wick

Chippola River

Chippola River

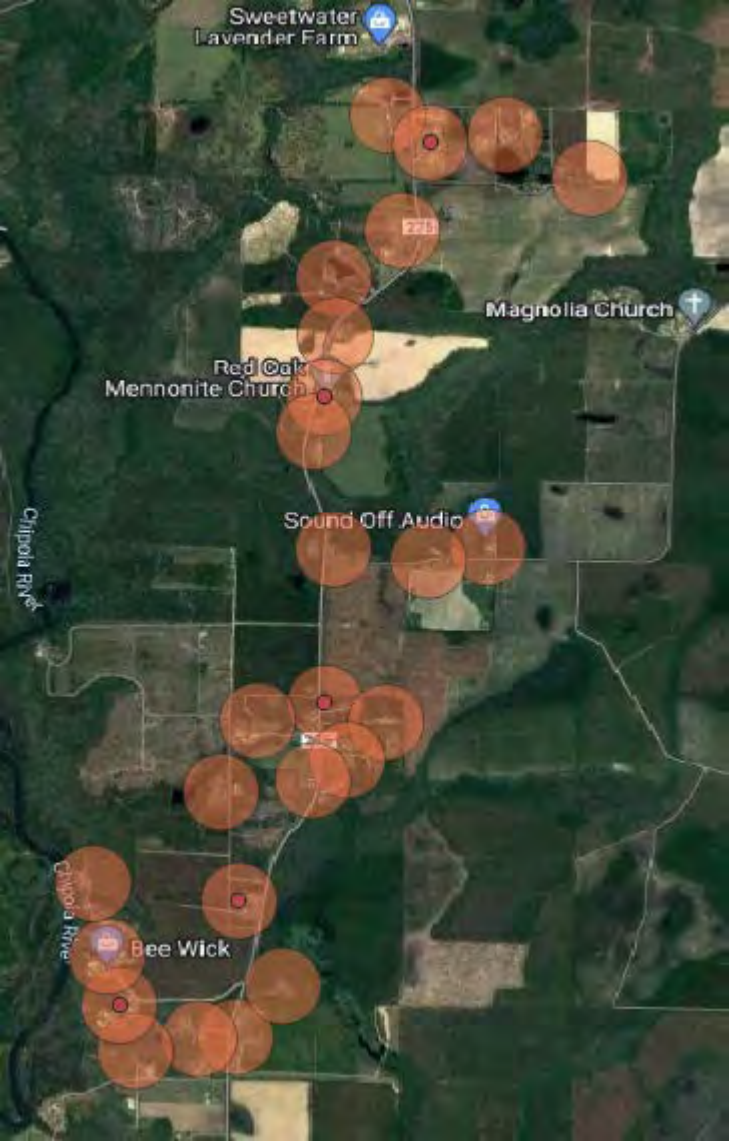

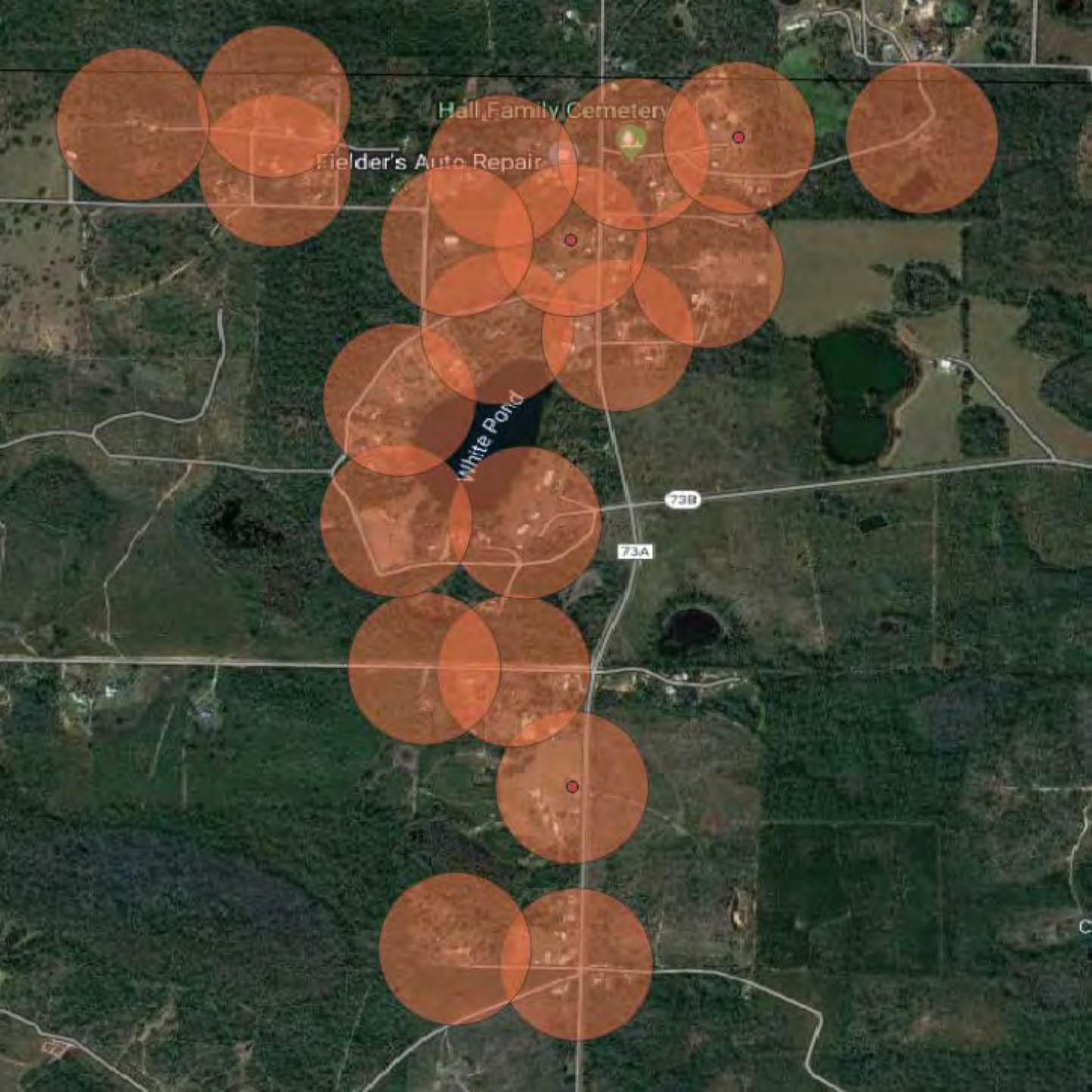

Hall Family Cemetery

Fielder's Auto Repair

White Pond

730

73A