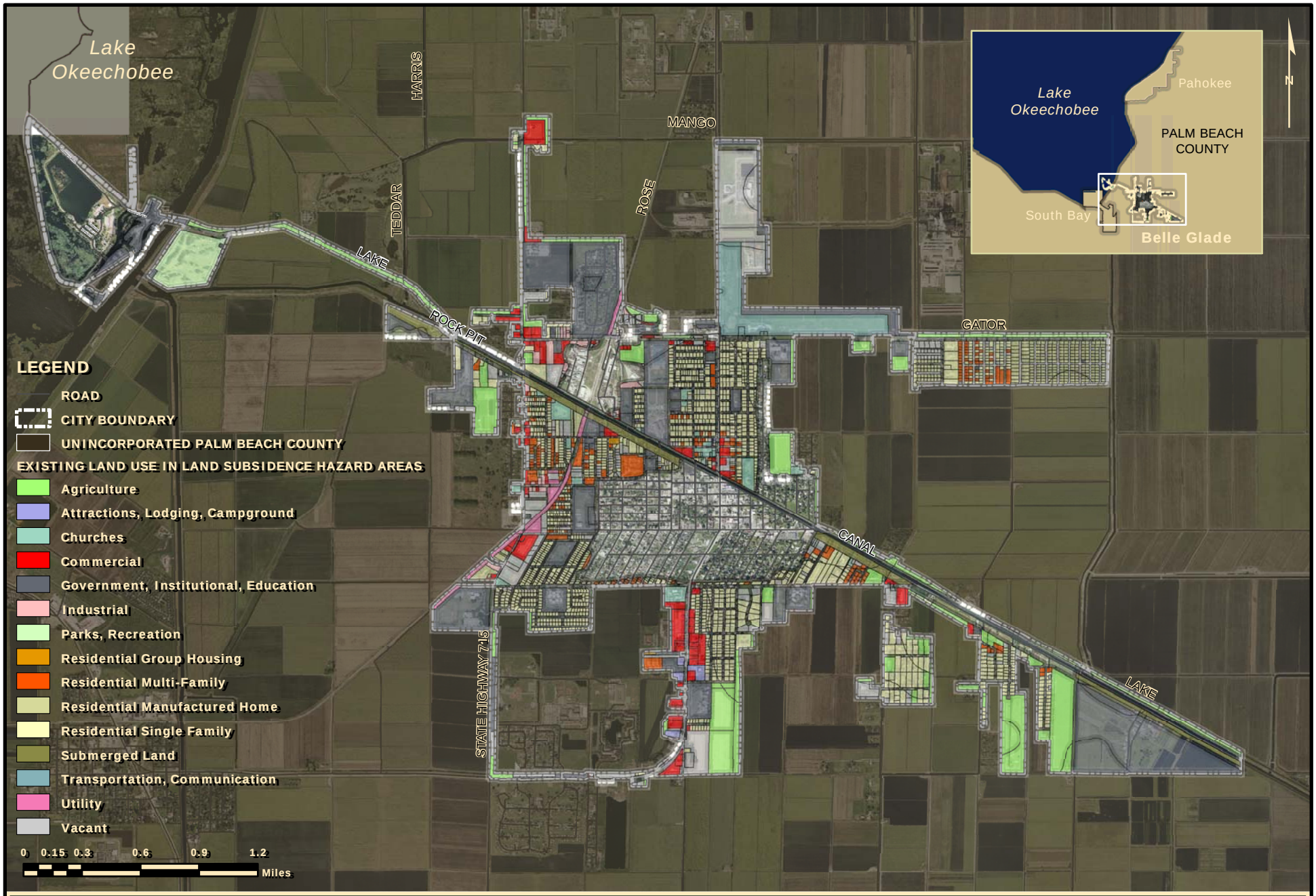

Florida Department of Community Affairs
Division of Community Planning

City of Belle Glade

EXISTING LAND USE IN LAND SUBSIDENCE HAZARD AREAS